

C183-249

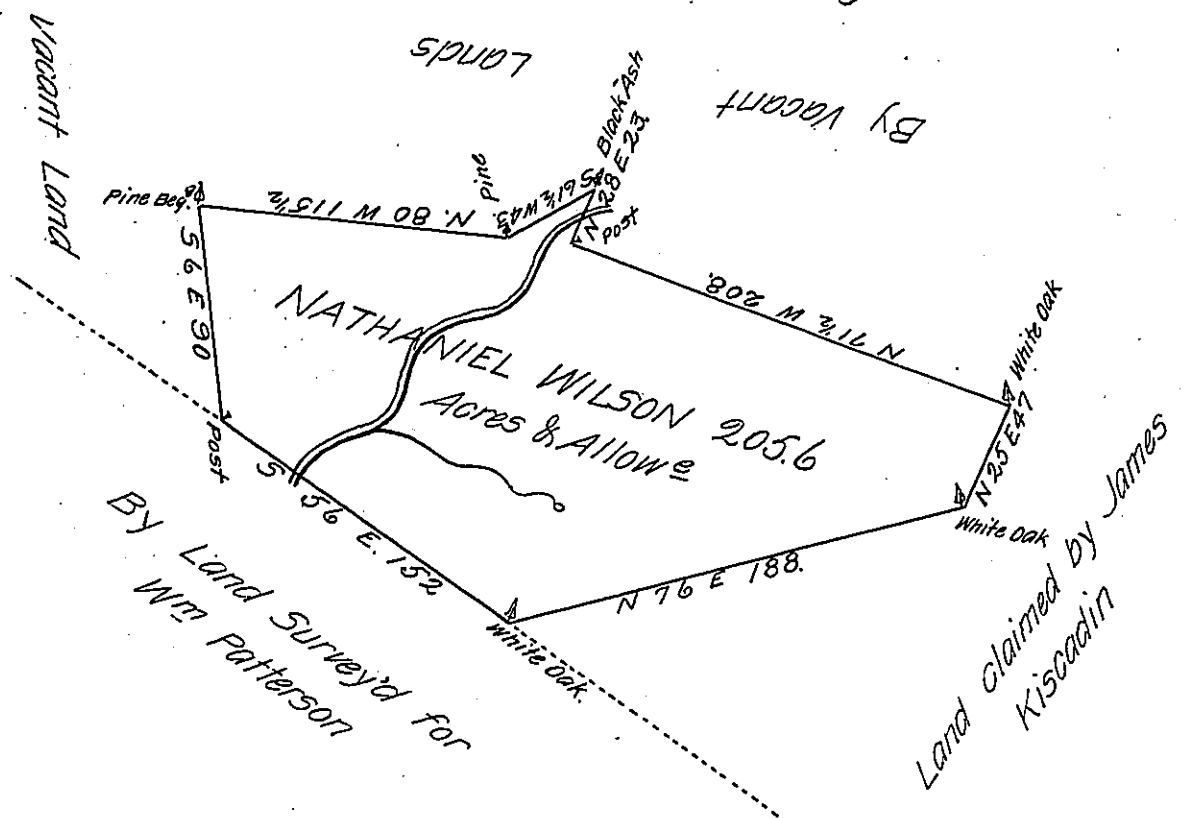

The Draught of a Tract of Land called—situate North of Montour's Hill and South of
 Chillisquaque Creek in Turbut Township Northumberland County containing Two hundred
 and five Acres 12.8 Perches with the usual Allowance of Six Acres PCent, for Roads, Survey'd
 the 3^d day of September Anno Dom. 1772. In Pursuance of a Warrant, From the Honble Propri-
 etaries to Nathaniel Wilson Bearing Date at Philad^a the 24th day of August Anno Dom. 1772.

To John Lukens Esquire }
 Surv^r Gen^l of Pennsylvania } *Wm Maclay*

The above Survey contains a Considerable Quantity more than Mentioned in the Warr^t. I can only
 alledge two Reasons for its being accepted, the ~~the~~ Survey lies in what is now M^r Charles
 Lukens's District and I now have no other Business, in that Quarter and altho it has been
 made near Two Years, I have never heard the least Complaint or insinuation that he had infringed
 the Claim ~~of~~ of any other Person. The Owner says he will patent immediately, the Interest of the
 Proprietaries Might perhaps point out taking his Money with Two years interest and Quit-Rent,
 rather than grant a new Warrant; if Wilson ever was disposed to take another Warrant, which

I do not know to be the Case. *Wm Maclay*
Jno Lukens Esq^r 22^d August 1774.

IN TESTIMONY that the above is a copy of the original remaining on file in
 the Department of Internal Affairs of Pennsylvania, made
 conformably to an Act of Assembly approved the 16th day of
 February, 1833, I have hereunto set my Hand and caused
 the Seal of said Department to be affixed at Harrisburg,
 this eighteenth day of March 1907.

Isaac B. Brown
 Secretary of Internal Affairs.